

Student Profile: Fall 2005

- ◇ High Point Enrollment: 27,527
- ◇ Full-time Student Equivalents (FTSE): 14,854
- ◇ Average Age: 26.2
- ◇ Average Number of Credit Hours: 8.1

Ethnicity	
White, not Hispanic	65%
Hispanic	16%
Asian/Pacific Islander	5%
American Indian/AK Native	3%
Black, not Hispanic	4%
Other	3%
Not Specified	5%

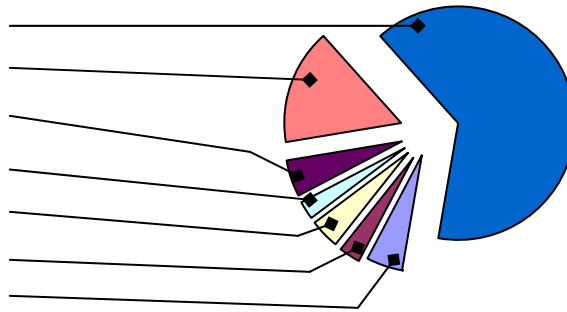

Gender	
Female	54%
Male	46%

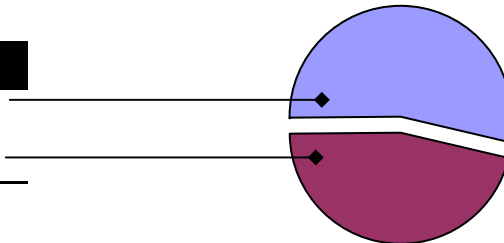

Day and Evening Enrollment	
Day	47%
Evening	30%
Day and Evening	24%

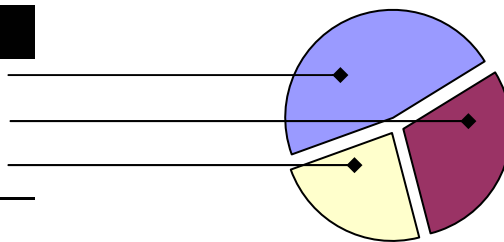

Enrollment Status	
Part Time	64%
Full Time	36%

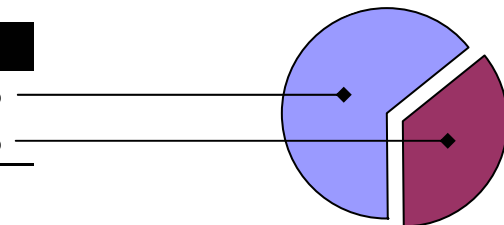

Student Profile: Fall 2005 Continued

Enrollment by Current Intent

Transfer to a university	61%
Prepare for employment	15%
Personal interest or self improvement	12%
Improve skills at my present job	5%
Prepare for a career change	5%
Learn new skills for a better job	1%
Transfer to another community college	1%

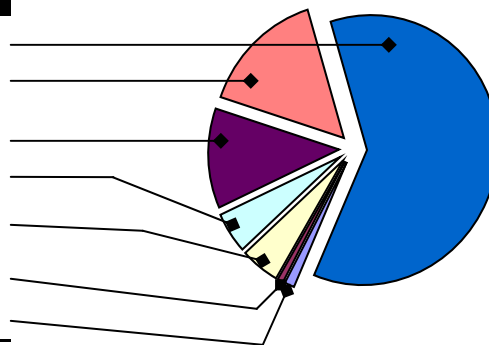

Enrollment by Age Group

<17	1%
17-20	35%
21-30	42%
31-40	12%
41-50	7%
>50	4%

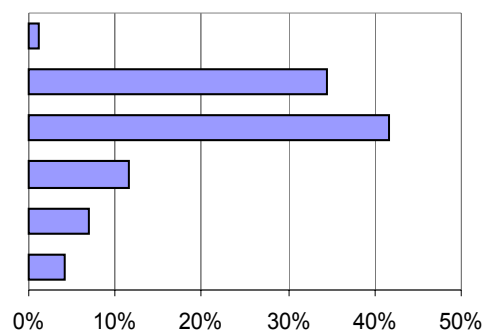

Prior College Experience

None	42%
Some college or university	48%
Associate's Degree	3%
Bachelor's Degree	5%
Master's Degree	2%

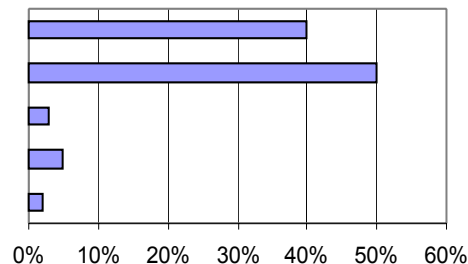

Where do MCC students live?

Mesa	43%
Tempe	15%
Chandler	12%
Gilbert	9%
Phoenix	8%
Queen Creek	2%
Apache Junction	2%
Scottsdale	2%
Higley	1%
Other	6%

