

**Student Profile: Fall 2006**

- ◇ High Point Enrollment: **27,179**
- ◇ Full-time Student Equivalents (FTSE): **14,429**
- ◇ Average Age: **26**
- ◇ Average Credit Hours: **8**

<b>Ethnicity</b>	
White, not Hispanic	63%
Hispanic	17%
Black, not Hispanic	5%
Asian/Pacific Islander	5%
American Indian/AK Native	3%
Other	3%
Not Specified	4%

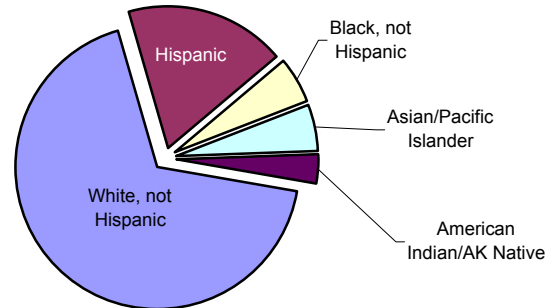

<b>Gender</b>	
Female	54%
Male	46%

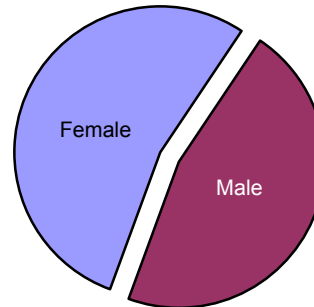

<b>Day and Evening Enrollment</b>	
Day	49%
Evening	29%
Day and Evening	22%

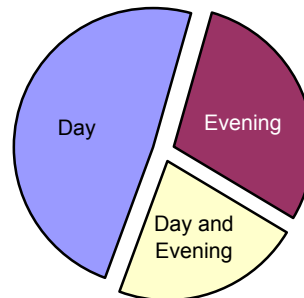

<b>Enrollment Status</b>	
Part Time	65%
Full Time	35%

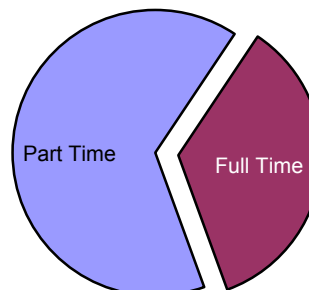

## Student Profile: Fall 2006 Continued

### Enrollment by Current Intent

Transfer to a university	63%
Transfer to another community college	1%
Prepare for employment	16%
Improve skills at my present job	4%
Prepare for a career change	4%
Learn new skills for a better job	2%
For my personal interest or self improvement	10%

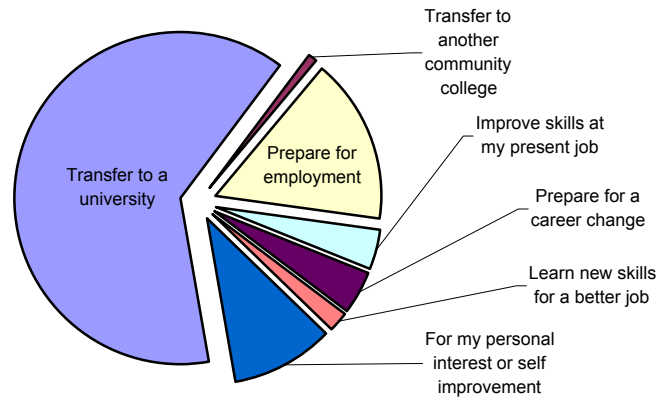

### Enrollment by Age Group

<17	1%
17-20	35%
21-30	41%
31-40	11%
41-50	7%
>50	5%

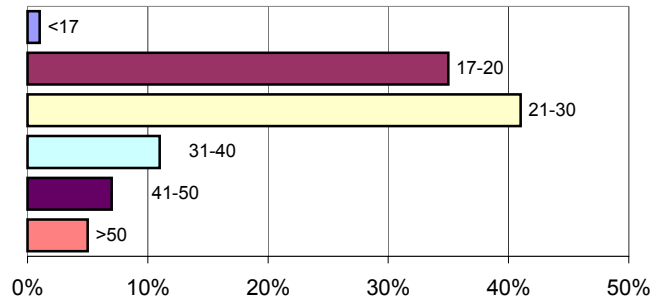

### Prior College Experience

None	48%
Some college or university	43%
Associate's Degree	3%
Bachelor's Degree	4%
Master's Degree	2%

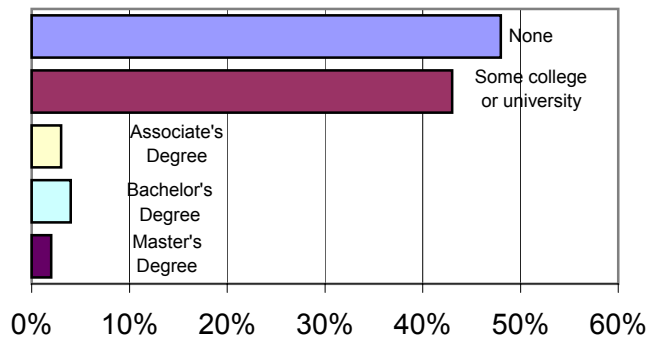

### Where do MCC students live?

Mesa	43%
Tempe	18%
Chandler	11%
Gilbert	9%
Phoenix	8%
Queen Creek	2%
Scottsdale	1%
Higley	1%
Apache Junction	1%
Maricopa	1%
Other	6%

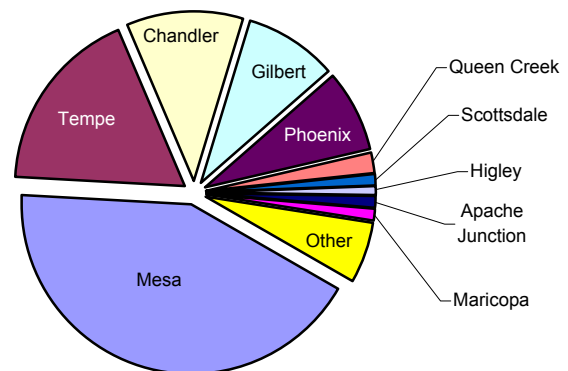

\*Adds to >100% due to rounding.