

Student Profile: Fall 2007

- ◇ High Point Enrollment: **25,167**
- ◇ Full-time Student Equivalents (FTSE): **13,825**
- ◇ Average Age: **26**
- ◇ Average Credit Hours: **8**

Ethnicity

White, not Hispanic	62%
Hispanic	16%
Black, not Hispanic	5%
Asian/Pacific Islander	5%
American Indian/AK Native	4%
Other	3%
Not Specified	5%

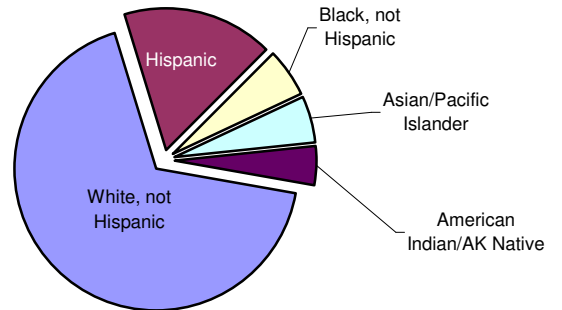

Gender

Female	54%
Male	46%

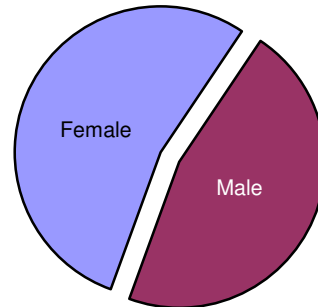

Day and Evening Enrollment

Day	47%
Evening	28%
Day and Evening	25%

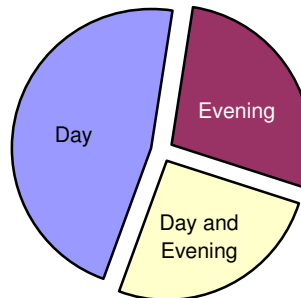

Enrollment Status

Part Time	64%
Full Time	36%

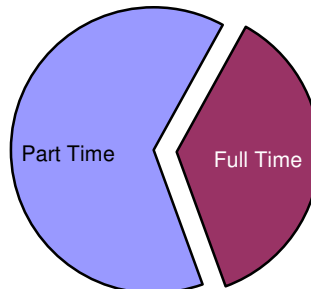

Student Profile: Fall 2007 Continued

Enrollment by Current Intent

Transfer to a university	62%
Transfer to another community college	1%
Prepare for employment	16%
Improve skills at my present job	4%
Prepare for a career change	4%
Learn new skills for a better job	3%
For my personal interest or self improvement	10%

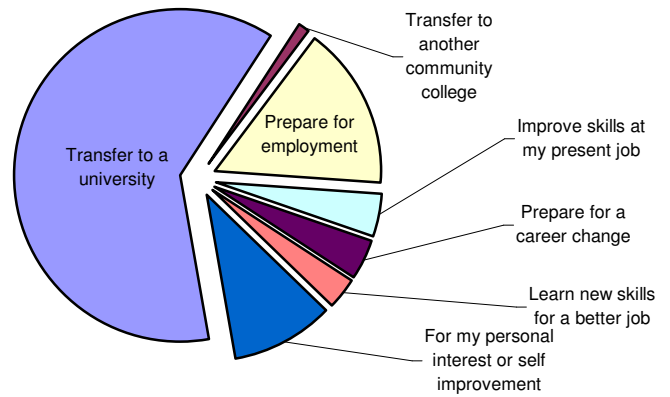

Enrollment by Age Group

<17	1%
17-20	35%
21-30	43%
31-40	11%
41-50	6%
>50	4%

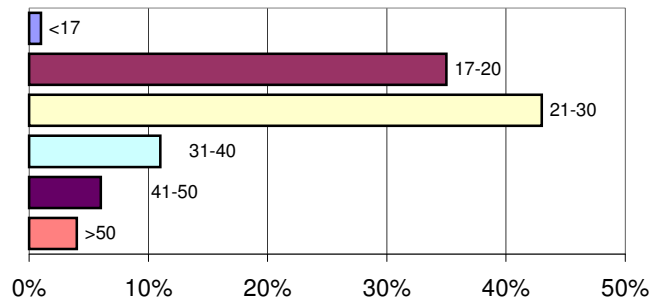

Prior College Experience

None	50%
Some college or university	41%
Associate's Degree	3%
Bachelor's Degree	4%
Master's Degree	2%

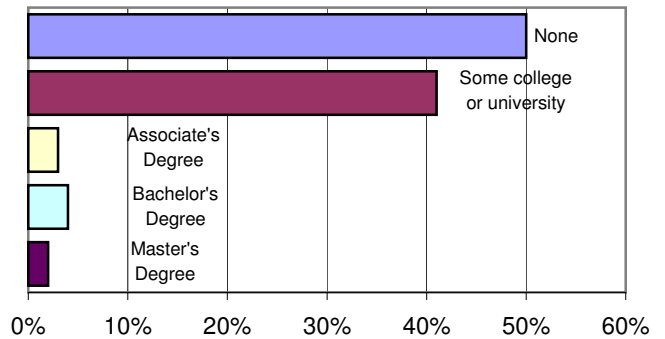

Where do MCC students live?

Mesa	44%
Tempe	15%
Chandler	12%
Gilbert	9%
Phoenix	8%
Queen Creek	2%
Scottsdale	2%
Apache Junction	2%
Other	6%

